

PLAN SHOWING THE PROPOSED RESIDENTIAL BUILDING AT PLOT NO.5

THIRUVANKADAM II STREET, SURVEY NO 40/1 OF KARAMBAKKAM VILLAGE,

SAIDAPET TALUK, CHENGAI - M.E.R. DISTRICT. SCALE 1" = 8'-0"

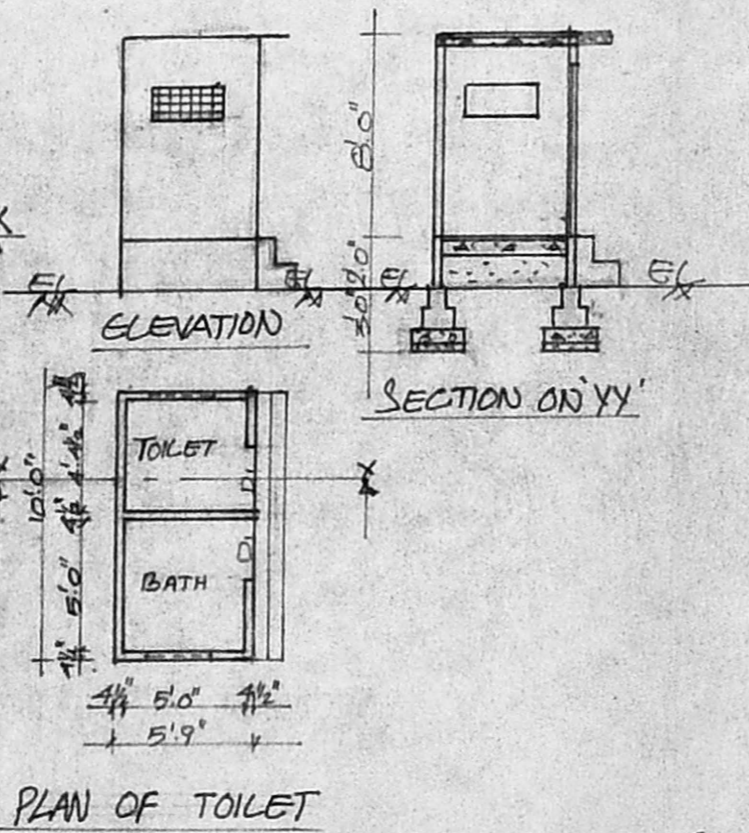
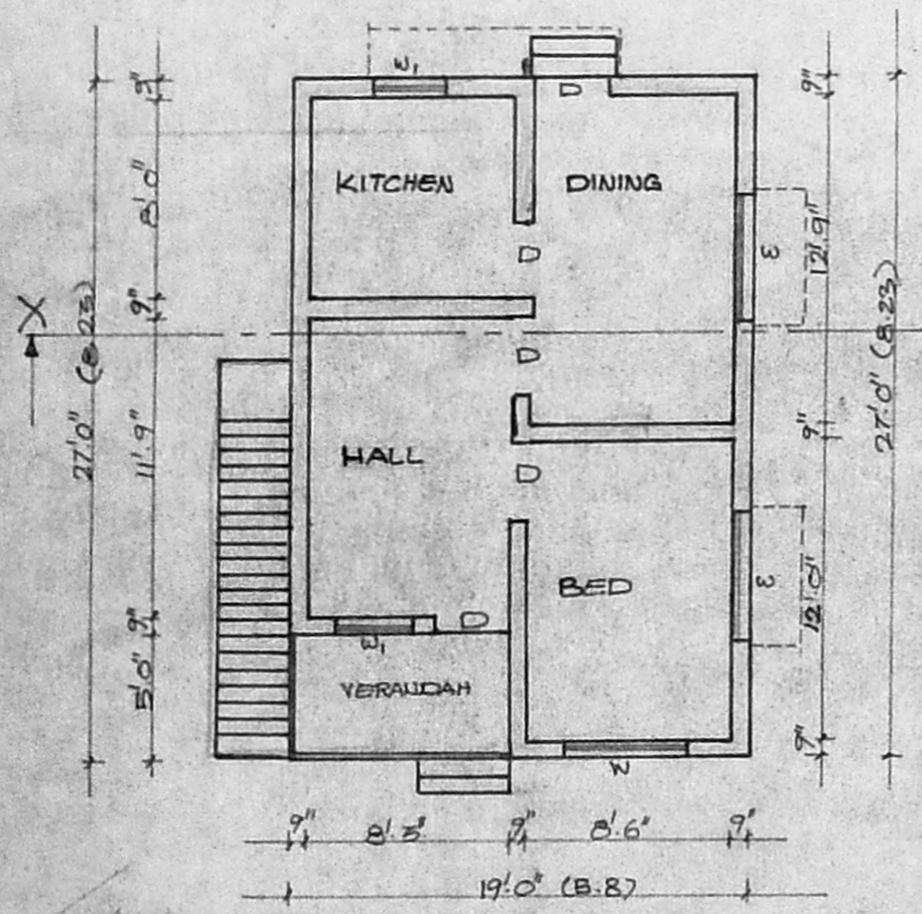
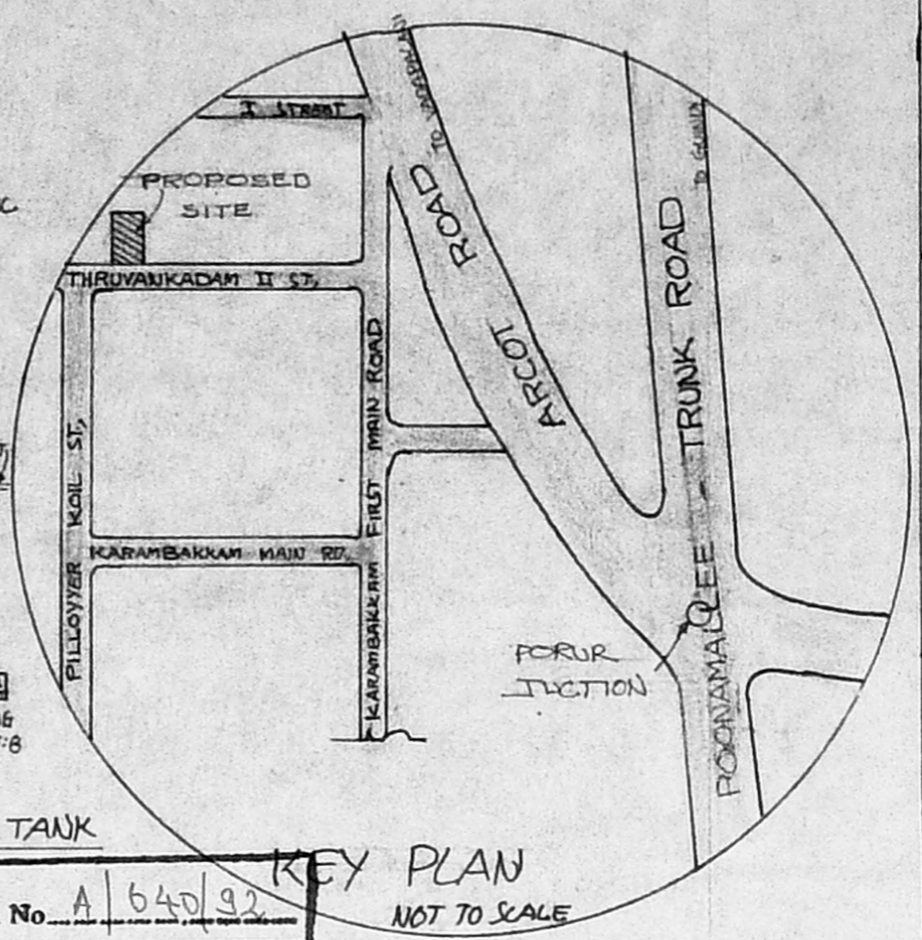
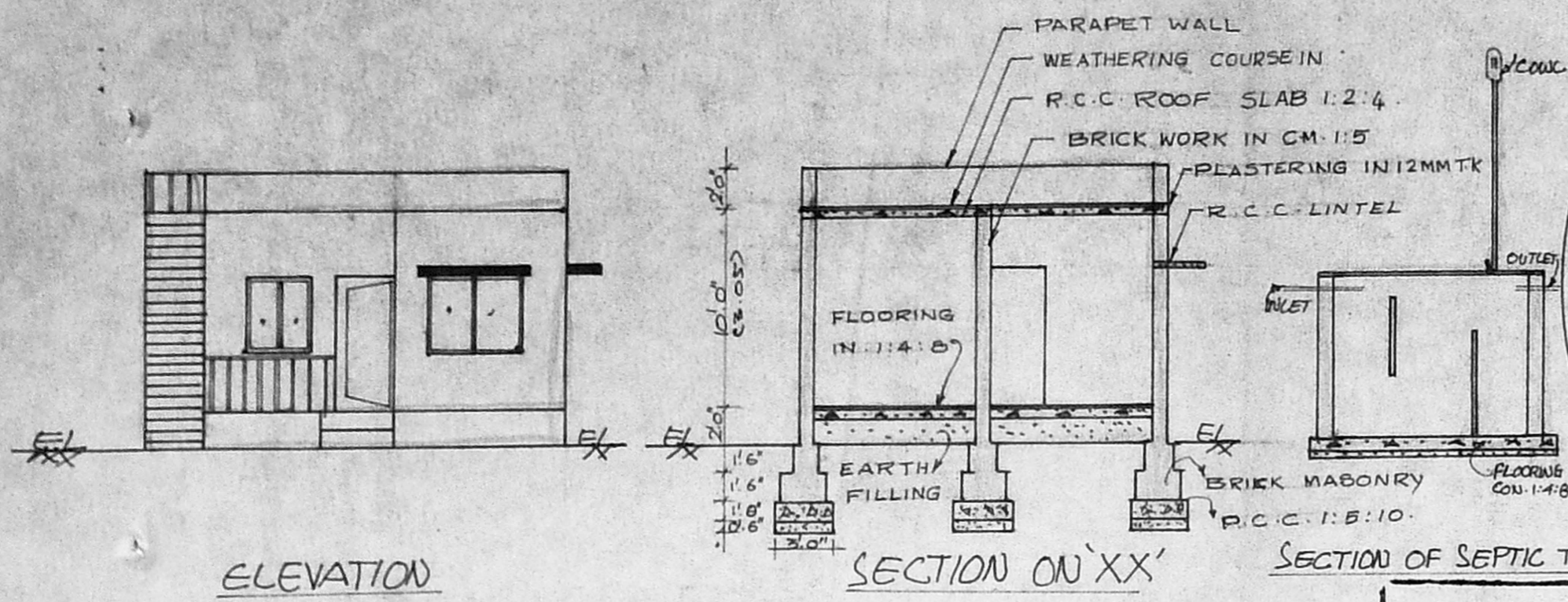
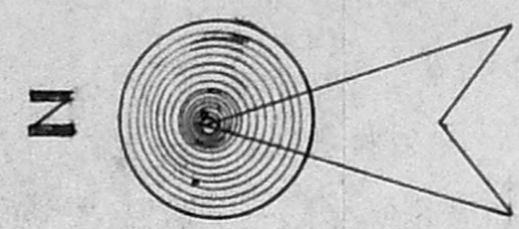

Planning Permit No. A/640/92

APPROVED

SUBJECT TO THE CONDITIONS IN THIS OFFICE LETTER.

No. A/640/92 Date 08/09/92

FOR MEMBER SECRETARY
MADRAS METROPOLITAN
DEVELOPMENT AUTHORITY
MADRAS - 600 008.

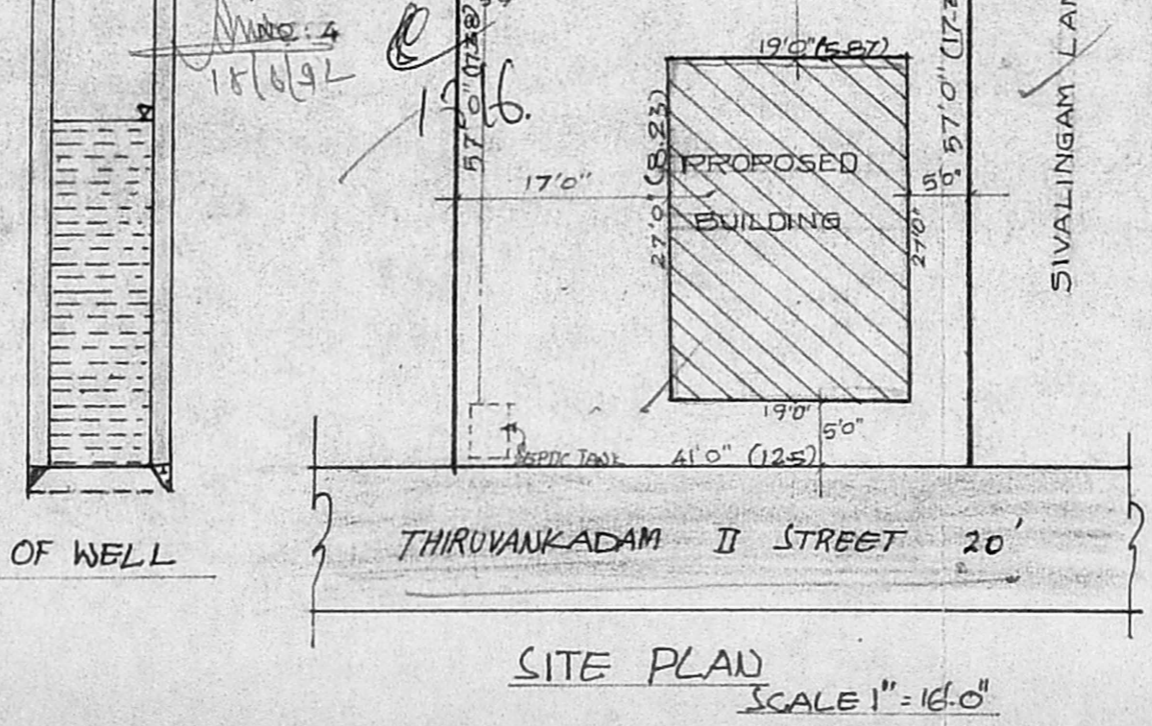

SCHEDULE OF JOINERY

D - DOOR	- 3'0" x 7'0"
D1 - DOOR	- 2'6" x 6'6"
W - WINDOW	- 5'0" x 4'6"
W1 - WINDOW	- 3'0" x 4'0"
V - VENTILATOR	- 3'0" x 2'0"

AREA STATEMENT

PLOT EXTENT : 2537.0 SFT (747.17 m²)

PROPOSED BUILDING AREA : 513.0 SFT (148.17 m²)

COLOUR INDEX

BOUNDRY SHOWN	
PROPOSED BUILDING SHOWN	
ROAD SHOWN	

Plot area : 57x41.2 = 2337.44
= 217.34 m²

Plot area = (27x19) + (10x5.75) + (8x15)
= 615.50 sq ft = 57.24 m²

MAA (A)/PP No. 1 / 640/92

OWNER SIGN:

PART 1:

PART 2:

A.P.

Phone: 44728 DP

R. Mohan Rao, D.S.I.
LICENSED SURVEYOR
Corporation of Madras
REG No. 14
AMBATTUR TOWN SHIP
LANDOUR MUNICIPALITY
Consulting Engineer
Office: 15, Madley Road
L. NAGAR, MADRAS-600 081
LICENSED SURVEYOR SIGN,